TOWN & COUNTRY
SURFACES

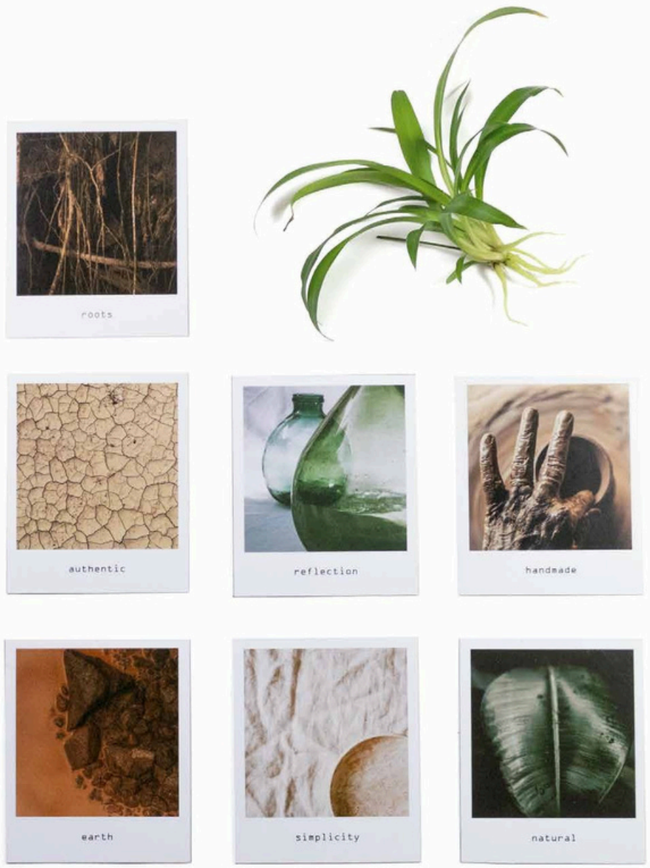

ROOTS

Roots is our vision of the Terracota.
Organic looking pieces of Art inspired in nature and the authenticity of the impact of time given by the character of aging graciously.
Given its innovative dual finish of smooth touch and outstanding resistance coexisting, it can be used anywhere and particularly outdoors.

Honest and meaningful designs, for a distinctive way of thinking.

NO LIMITS!

This collection has been created using a specially formulated matt enamel for use both indoors and outdoors. Thanks to an innovative non-slip surface R11 / Class 3 / DCOF > 0.42, Roots can be installed in wet areas. However, its soft-touch finish makes it suitable for interior use, allowing for aesthetically uniform spaces. One product, unlimited uses.

Roots L Sand- 66,6 %
Roots M Sand- 33,3 %

01. SIZES, COLOURS AND FINISHES **pag. 10**

02. GET INSPIRED **pag. 12**

03. LAYOUTS **pag. 43**

04. RECOMMENDATIONS **pag. 48**

05. TECHNICAL FEATURES **pag. 49**

06. TECHNICAL DRAWINGS **pag. 50**

07. PACKING **pag. 51**

08. PRICE CODE **pag. 51**

Roots XXL Cotto - 66,6 %
Roots XL Cotto - 33,3 %

ROOTS

XXL 44X44 cm / 17.2"x17.2"

$ W20 P

Sand

Cotto

Rust

XL 44x22 cm / 17.2"x8.6"

$ W20 P

Sand

Cotto

Rust

L 22x22 cm / 8.6"x8.6"

$ W20 P

Sand

Cotto

Rust

M 11x22 cm / 4.3"x8.6"

$ W20 P

Sand

Cotto

Rust

S 11x11 cm / 4.3"x4.3"

$ W20-W34* P

Sand

Cotto

Rust

*White Gloss

*Teal Gloss

*Honey Gloss

*Turques Gloss

*Indigo Gloss

*Olive Gloss

WARNING! Due to the glaze specifications of colours: Honey,Teal,Turques,Indigo and Olive Gloss; It is strongly recommended to avoid using these products on kitchen countertops or any other surface where the tiles might be in contact with food.

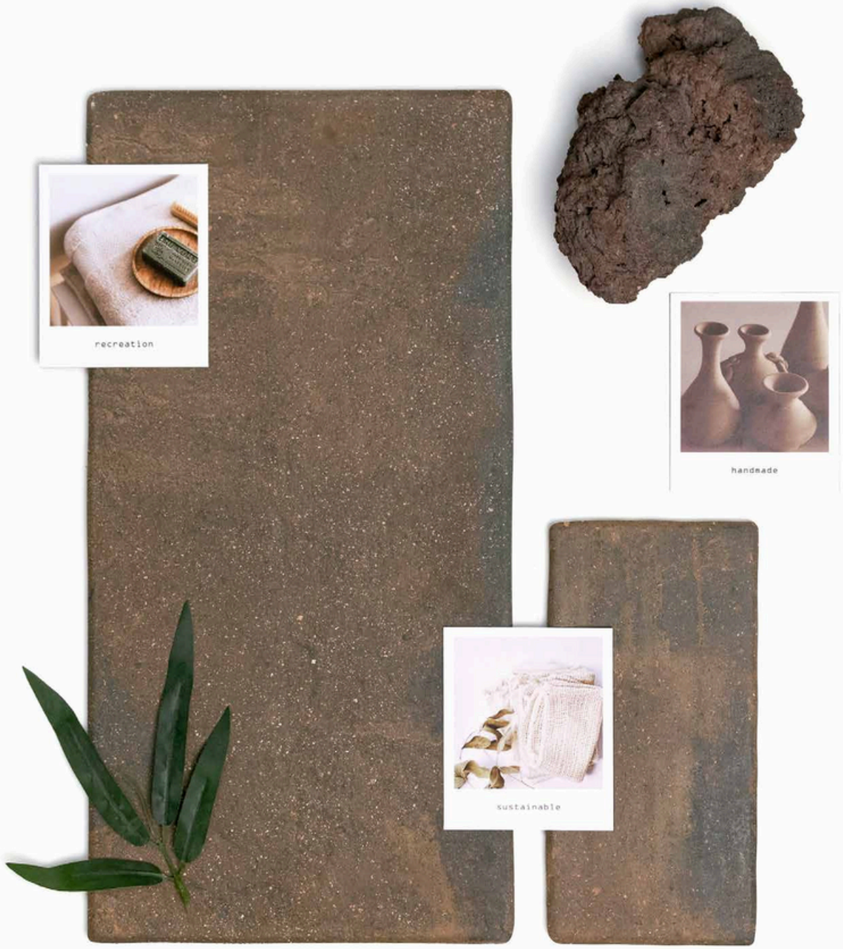

Roots XXL Rust - 66,6 %
Roots XL Rust - 33,3 %
Wall Tiles: Roots M Rust

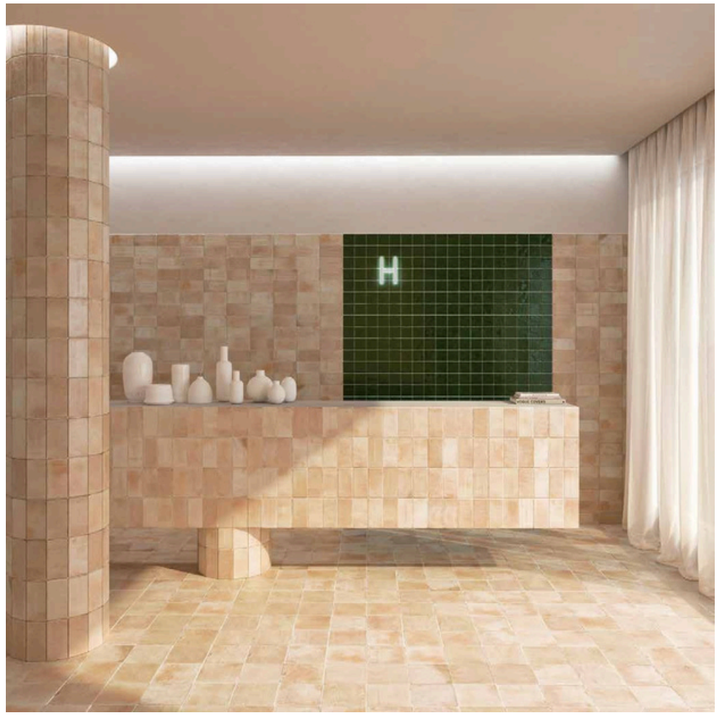

Roots M Sand
Roots L Sand
Roots S Olive Gloss

Roots XXL Sand - 66,6 %
Roots XL Sand - 33,3 %
Wall Tiles: Roots XL Sand

Roots S Sand
Roots S Honey Gloss

Roots S Cotto - 50%
Roots S White Gloss - 50%

Roots M Sand - 50 %
Roots M Rust - 50 %

Roots XXL Sand
Roots L Sand
Wall Tiles: SB Teal

Roots L Rust - 80%
Roots S Rust -20%
Roots S Teal Gloss

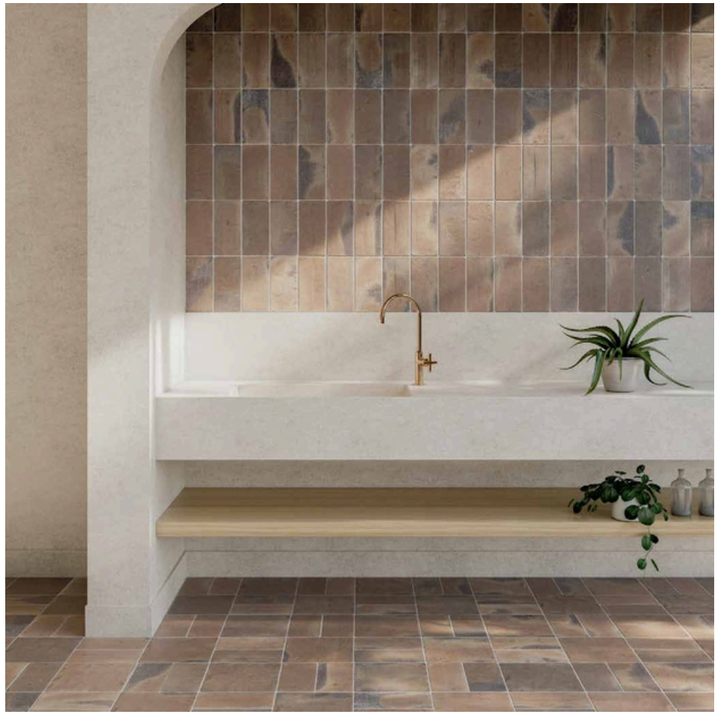

Roots L Rust -50%
Roots M Rust - 50%
Wall Tiles: Roots M Rust

Roots XXL Rust 25%
Roots XL Rust 38%
Roots L Rust 37%
Randomly Installed

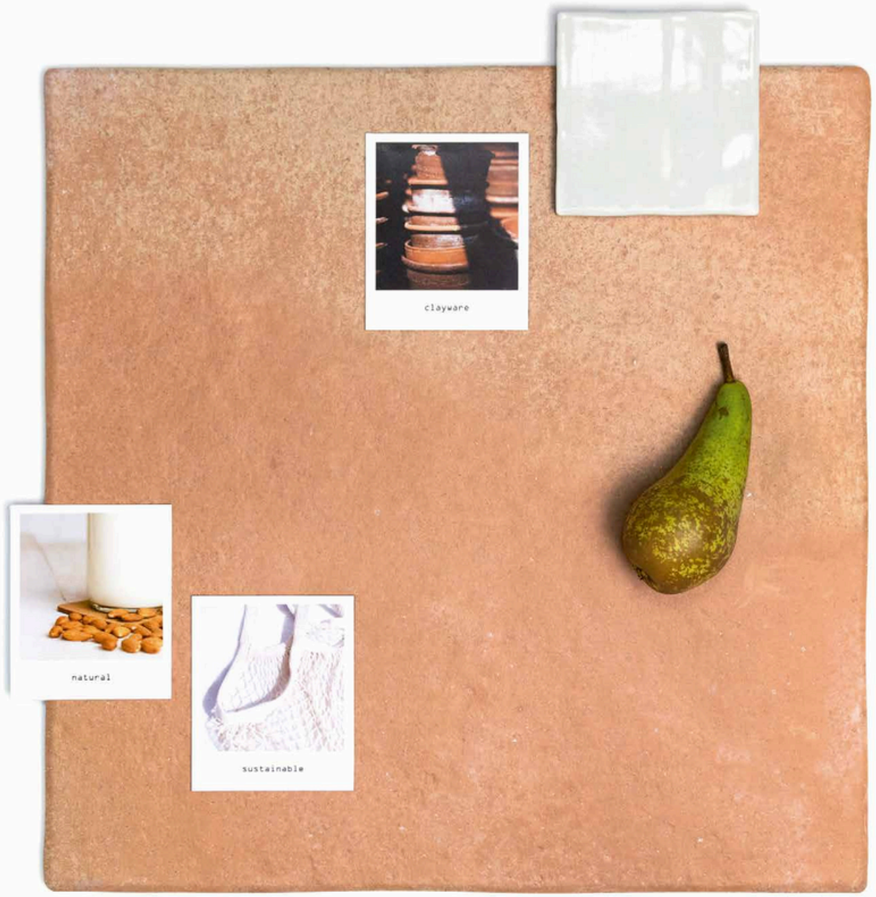

Roots XXL Cotto - 66,6 %
Roots XL Cotto - 33,3 %
Skirting: Roots S Cotto
Wall Tiles: Roots S White Gloss

Roots L, M & S Sand
Roots S White Gloss
Randomly Installed

Roots L Sand - 66,6 %
Roots M Sand - 33,3 %
Wall Tiles: Roots S White Gloss

Roots M Sand
Roots S Sand
Roots S White Gloss

Roots L Sand
Roots S Olive Gloss
Roots S Sand

Roots L Cotto
Roots S Cotto
Roots S White Gloss

Roots L Sand **Roots S** Sand **Roots S** Turquese Gloss

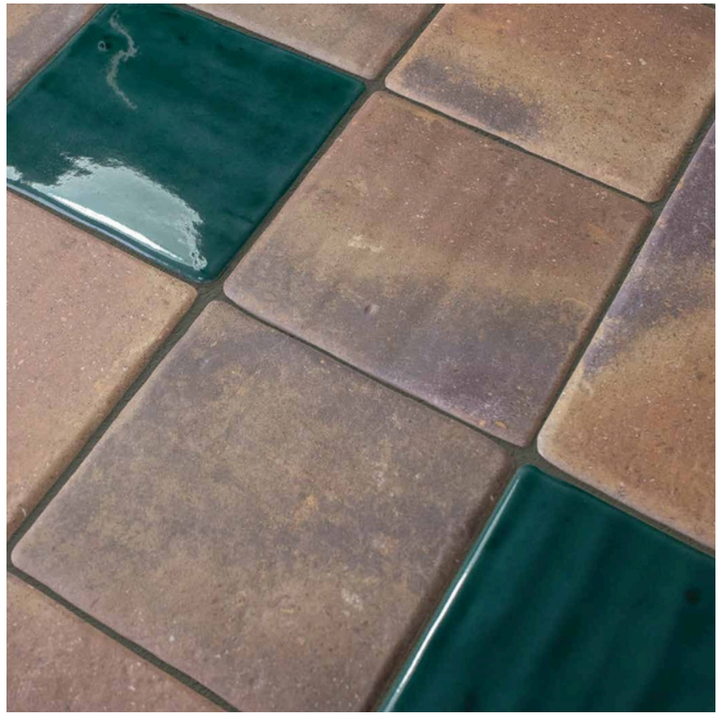

Roots S Rust
Roots S Teal Gloss

Roots L Rust
Roots M Rust
Roots S Teal Gloss
Bar Tiles: Zellige White Matt

Roots L Rust - 44,4%
Roots M Rust - 44,4%
Roots S Rust - 11,2%

Roots L Cotto
Roots M Cotto
Roots S Indigo Gloss

Roots XXL - 66,7%
Roots XL - 33,3%

Roots L - 50%
Roots M - 50%

Roots L - 50%
Roots M - 33,3%
Roots S - 16,7%

Roots M - 100%

Roots M - 88,9%
Roots S - 11,1%

Roots L - 50%
Roots M - 25%
Roots S - 25%

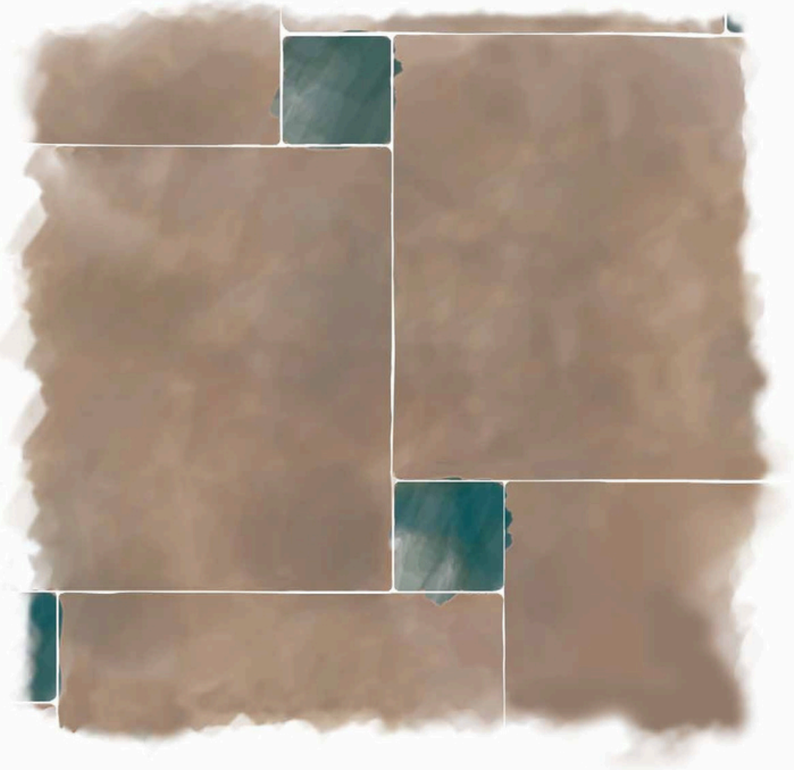

Roots XXL Rust - 95%
Roots S Teal Gloss - 5%

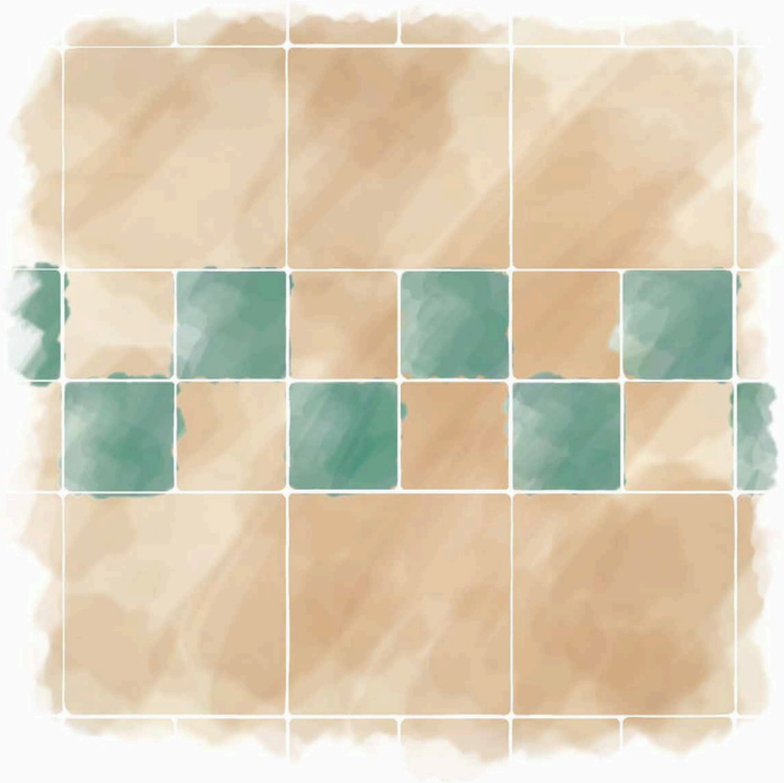

Roots L Sand - 50%
Roots S Sand - 25%
Roots S Turques Gloss - 25%

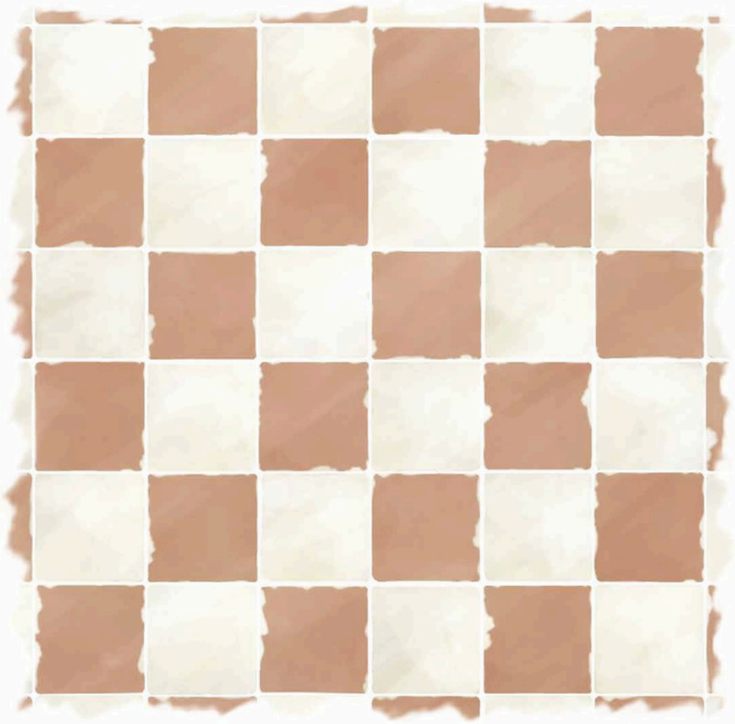

Roots S Cotto - 50%
Roots S White Gloss - 50%

Roots L - 66,7%
Roots M - 33,3%

Roots M - 100%

Roots S - 100%

Roots XXL - 66,7%
Roots XL - 33,3%

Roots L - 50%
Roots M - 50%

Roots M - 50%
Roots S - 50%

MORE INFO:

Town & Country Surfaces
230 Fifth Avenue
Suite 1714
New York NY 10001

General Inquiries:

info@tncsurfaces.com
Phone: 212-679-0312